

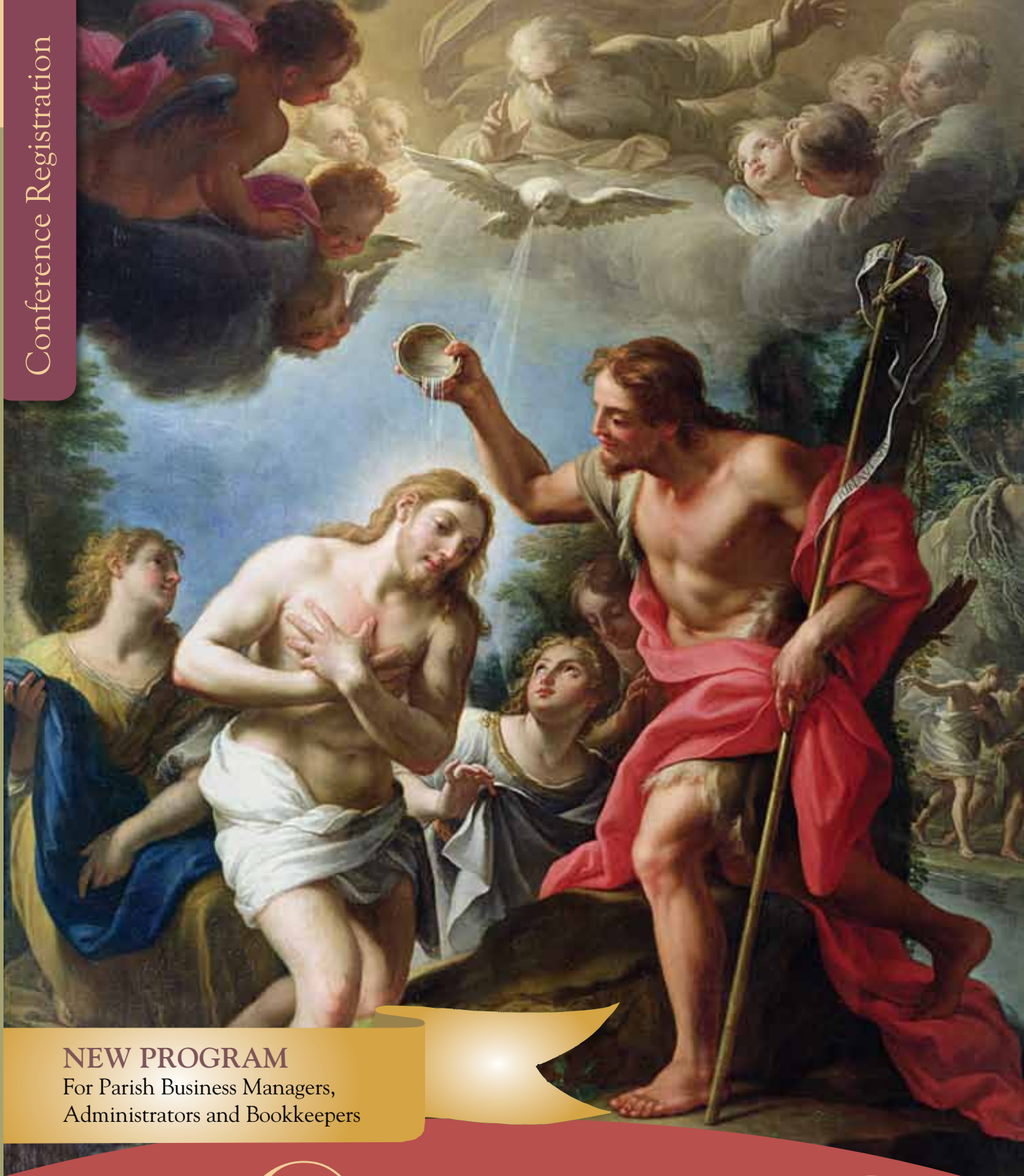

INTERNATIONAL CATHOLIC STEWARDSHIP COUNCIL

Conference Registration



NEW PROGRAM
For Parish Business Managers,
Administrators and Bookkeepers

2009
INTERNATIONAL
CATHOLIC
STEWARDSHIP
CONFERENCE

Stewardship:

LIVING OUR BAPTISMAL CALL

11-14 October • Dallas, Texas



Living Our Baptismal Call

The theme for the International Catholic Stewardship Council's 2009 conference is *Stewardship: Living Our Baptismal Call*. In the United States bishops' pastoral letter on Christian stewardship they teach that stewardship involves embracing a Christ-centered way of living which has its beginning in the sacrament of baptism. This biblically commissioned sacrament is the foundation of our call to be good stewards and to proclaim by word and deed the Good News of Jesus Christ.

The ICSC conference provides a host of opportunities to learn how stewardship encourages us to proclaim the Good News. The conference will reveal how sacred liturgy and parish life work together to nurture and promote stewardship in our family of faith. The many presenters will also invite us to reflect on ways to grow in our Catholic faith and to understand how stewardship calls us to open our hearts to God and take our faith even deeper.

The image we use this year is that of the *Baptism of Christ* by the 17th century Italian painter Francesco Trevisani. With his baptism Jesus entered his public ministry as a servant of his Father. From the moment Jesus descends into the waters of the Jordan his life is changed forever. He is fully obedient to his Father through the Holy Spirit. His life is totally one of mission; a life that becomes a life for us. In our annual baptismal renewal, we enter into Jesus' baptism. We once again express a willingness to become obedient with him who does the will of his Father under the guidance of the Holy Spirit. We "put on Christ." That is the steward's way. That is what our conference is all about.

Dallas, Texas • October 11 – 14, 2009



Here's what registrants said about last year's conference in Chicago:

We came for inspiration and help with implementation of programs in stewardship. We were certainly not disappointed.

**SS Peter and Paul Parish Kiama
Gerringong, NSW, Australia**

Being a veteran of development but a newcomer to stewardship, I felt that I learned a great deal and came away inspired, motivated and with specific plans I could put in place. Thank you!

**Church of the Ascension
Minneapolis, MN**

Wonderful to see the universal Church with a single focus, great way to renew the Church!

**Cathedral of the Sacred Heart
Winona, MN**

I greatly enjoyed this conference. It struck me during Mass -hard!- that the Cathedral was packed with conference attendees from 21 different countries and that we were all joined together by Jesus through Eucharist. Language and cultural differences disappeared as we became one family in Christ. Bonded by our communal belief in and support of living the stewardship way of life, I thought to myself "we have the potential to greatly impact the whole world!" What a powerful realization of the intensity of God's love for His creation!

**Blessed Trinity Catholic Church
Ocala, FL**

General Information

New Track

Parish Business Managers, Administrators and Bookkeepers – Sessions in this **NEW TRACK** are now available for those entrusted with the stewardship of managing and administering the overall business and temporal affairs of a parish, and the practical ways their special leadership role supports the mission and spiritual life of the parish.

Tracks

Conference sessions will be presented concurrently in the eight tracks described below.

- 1 Introduction to Christian Stewardship** – This track is designed to be a primer on stewardship. The sessions offer a general introduction to the theology, spirituality and biblical foundations of Christian stewardship as well as offer a model that parish leaders can reflect on as they begin to introduce their parishioners to stewardship.
- 2 Reinigorating Parish Stewardship** – Sessions in this track will be especially helpful to pastors and parish leaders who have already introduced stewardship in their parishes and are looking for creative ways to enhance and improve their ongoing stewardship efforts.
- 3 Practical Stewardship** – Designed to offer conference attendees an opportunity to be exposed to an in-depth treatment on topics of Christian stewardship that would not necessarily be covered in the first two tracks. This track offers a number of sessions that are for personal enrichment or ministerial growth.
- 4 Living the Pastoral Letter** – This track will resemble a general elective track, where stewardship-related issues are explored such as evangelization, liturgy, Christian service, or perhaps the life of stewardship introduced in a country outside North America or another topical theme related to stewardship and the life of the church.
- 5 Nivel en Español (Spanish Language)** – Presentado en español, como introducir y fomentar de modo eficaz la corresponsabilidad en la comunidad parroquial. (Presented in Spanish, this track will offer effective ways to introduce and sustain stewardship in the parish.)
- 6 Primer for Diocesan Professionals** – This track is designed especially for new diocesan stewardship and development officers and for those seeking a refresher in various topics. The first session will offer a basic theology of church and stewardship in order to help the diocesan officers understand their unique role within the local Church.
- 7 Advanced Issues for Diocesan Professionals** – This track offers more in-depth presentations for seasoned diocesan officers on issues that will impact their work and enhance their professional skills.
- 8 Diocesan Director Forum** – The forums are specifically designed to provide opportunities for diocesan development and stewardship officers to come together in a more personal setting and share issues of professional interest and to reflect on common concerns.

Featuring Keynote Speakers:



SUNDAY

Cardinal Oscar Andres Rodriguez Maradiaga

Cardinal Maradiaga is the Archbishop of Tegucigalpa in Honduras and the president of Caritas Internationalis, the world-wide confederation of Catholic social services and relief organizations. Cardinal Maradiaga's campaign for human rights and the poor has drawn world-wide attention.



MONDAY

Dr. Jem Sullivan

Dr. Sullivan is staff to the Secretariat of Evangelization and Catechesis of the United States Conference of Catholic Bishops. She speaks and writes on a variety of catechetical themes. Her most recent publication is *A Study Guide to the United States Catholic Catechism for Adults* published by Our Sunday Visitor.



WEDNESDAY

Jim Kelley

Mr. Kelley is the Director of Stewardship and Development for the Diocese of Charlotte in North Carolina and the president of the International Catholic Stewardship Council. He is much in demand for his presentations on a number of issues in the area of Christian stewardship; and more recently for his reflections on Catholic giving in economic recessions.

Parish Stewardship Fair

Visit with representatives from a wide variety of stewardship parishes who will share their knowledge, materials and experiences with you. Learn creative ways to introduce and sustain stewardship in your parish!

Exhibit Hall

Meet the professionals who provide the services and products you need to promote stewardship. The exhibit hall opens Sunday evening with a welcome reception.

The Seminar for Catholic Foundations

This two-day seminar (October 10 - 11) will provide timely information on marketing and administering a Catholic foundation. If your diocese already has a foundation, you will learn how to make yours stronger. If you are considering starting a foundation, you will learn about the benefits and challenges of a foundation.

Separate registration for the Seminar for Catholic Foundations is required. The registration fee is \$350. Please contact the ICSC office or visit: www.catholicstewardship.org for the schedule and registration information.

Frequently Asked Questions

REGISTRATION

What does my registration fee include?

Your registration fee includes:

- Inspiring keynote speakers each day of the conference
- Thought-provoking presentations in nine tracks
- Valuable resources to take home
- Inspiring liturgies
- Continental breakfast and lunch on Monday and Tuesday
- Morning and afternoon beverage breaks
- Welcome reception on Sunday evening
- Networking with peers
- A chance to be enriched personally and professionally
- Opportunities to learn more about services and products from professional firms

Are there any registration discounts?

Yes, there are two ways to save.

Member discount - ICSC members receive discounted registration fees. All registrants from a member parish or diocese may register at the member rate.

Early bird discount - Register by July 31 and receive an additional \$50 discount on each registration.

Can I become a member and register for the conference at the same time?

Yes, you have the option of joining ICSC during the online registration process. You may also submit a completed registration form and membership application included in this brochure. For membership benefits and rates please visit our Web site or contact the ICSC office.

How can I register for the conference?

Online registration is available on our Web site: www.catholicstewardship.org. You may also complete and return the registration form in this brochure.

What are the payment options?

Checks, VISA, MasterCard and Discover are accepted. Please make checks payable to ICSC. If you choose to pay by check when reg-

istering online, please note that payment must be received within 10 days of the receipt of your registration. Your registration will be confirmed when payment is received.

What is the cancellation policy?

Any registration cancellation received by August 1, 2009 will be eligible for refund less a \$100 administrative fee. Without exception all cancellations before August 1, 2009 must be requested in writing. PLEASE NOTE THAT THERE ARE NO REFUNDS AFTER AUGUST 1, 2009. Postmark determines deadline.

Can I send someone in my place if I can no longer attend?

Yes, please be sure to tell us your replacement's name and contact information before the conference.

What if we want to take advantage of the early bird registration rates but we're not sure who will be attending?

You may register now and submit the name of the attendee no later than October 1, 2009.

Is there single-day registration?

No, ICSC does not offer single-day or single session registrations for the annual conference.

My parish is not a member but my diocese is a member. May I register for the conference under the diocesan membership?

No. Because there are many membership benefits in addition to the reduced conference rates, we encourage parishes to become members of ICSC. Membership information can be found on our web site at www.catholicstewardship.org or you may contact the ICSC office.

May I bring a guest to the conference liturgies?

Yes, we are delighted to have guests worship with us.

May I bring a guest to the luncheons?

Yes, luncheon guest passes are available for \$50 per event. Please contact the ICSC office if you would like to purchase a guest pass for one of the luncheons.

May I bring a guest to the exhibit hall?

No, only registered attendees are allowed entrance to the exhibit hall. Regrettably, we are unable to accommodate children as well.

Are you offering a special lodging rate for the conference? How do I make a reservation?

Special conference lodging rates have been secured at the Hilton Anatole Dallas. See the hotel reservation form in this brochure and/or call Plaza Meetings at 877.666.3404 for rates and reservation information. Please keep in mind that staying at our conference hotel enables us to keep the meeting space rental to a minimum, which keeps registration rates from rising, and allows us to negotiate more favorable rates for future conferences. It will also help protect you if the hotel is in a sold out position.



Travel and Lodging



ICSC Conference Headquarters Hotel

The International Catholic Stewardship Council has named the Hilton Anatole Hotel the headquarters hotel for the 2009 annual conference. All conference sessions will be held within this superb convention hotel.

Sometimes . . . a hotel becomes the destination; sometimes, it defines the destination; and sometimes, it does both. The Hilton Anatole hotel has defined Dallas and Texas by its sheer magnitude and become a renowned destination in a city that is rich with champions, warm hospitality and Western lore.

With 1,606 richly appointed hotel guest rooms and suites, over 344,000 square feet of premier meeting space, a priceless art collection, impeccable dining, and the new blissfully refreshing V Spa, it's pure, fresh and fun! Travelers from American presidents to glamorous celebrities and generations of loyal business and leisure hotel guests have experienced the authentic Texas icon for one reason - the Hilton Anatole hotel transcends expectations into legendary experiences. Come start your legendary experience today in Dallas, Texas at the Hilton Anatole.

CONFERENCE

When will the conference begin and end?

The conference will begin with the Liturgy of the Hours at 3:30 pm on Sunday, October 11, and will conclude at Noon on Wednesday, October 14 following the celebration of the Eucharist.

Is there an orientation session for new attendees?

Yes, a special one-hour orientation session for new attendees will be held on Sunday, October 11 at 2:00 pm.

Where will the conference sessions be held?

All sessions will be held at the Hilton Anatole Hotel, which will also house the registration desk and exhibit hall.

When can I pick up my registration materials?

The registration and information desk will be open Sunday from 10:00 a.m. to 7:00 p.m., and every other day of the conference beginning at 7:30 a.m.

Do I need to sign up in advance for sessions?

No.

Are sessions recorded?

Yes. All sessions are audio-recorded and some sessions are video-recorded. Session recordings will be available for purchase at the conclusion of the conference.

What is the dress code?

Business casual attire is appropriate for all events.

Can I earn CFRE points by attending the conference?

Yes. Attendance at the ICSC annual conference qualifies you for CFRE points. For more information and point values, please contact the CFRE Professional Certification Board at (703) 519-8470.

Hotel Reservations

ICSC has made arrangements through its conference coordinator, Plaza Meetings, for accommodations at the Hilton Anatole Hotel. For best availability, please reserve early. Hotel accommodations cannot be guaranteed for requests received after September 1, 2009. To make reservations, please complete the room reservation request form and return it to Plaza Meetings by mail or fax. Hotel accommodations will be confirmed to you in writing from Plaza Meetings. *Please note that this hotel is 100% nonsmoking.* You may also reserve hotel accommodations electronically at <https://www.ezway.net/icsc/>

Hilton Anatole Hotel

2201 Stemmons Freeway
Dallas, TX 75207

There is a maximum occupancy of four guests per room. Check in time is 4:00 pm. Check out time is noon. All rooms must be guaranteed by one night deposit including tax in the form of a check made payable to Plaza Meetings or by guarantee to credit card: American Express, VISA, Master Card, Diners Club, Discover, or Carte Blanche. Currently hotel tax is 15%. Tax rates are subject to change without notice. If you must cancel, please do so at least 72 hours prior to arrival to avoid billing. Self parking (\$14 daily) and valet parking (\$26 daily) are offered - parking rates subject to change.



Travel and Lodging



Discounted Airfares

Take advantage of the years of experience that Plaza Travel Center offers in finding the best fares and schedules. Contact Plaza Travel Center for fare quotes, reservations and tickets at (800) 666-3404 or (518) 785-3338 Monday through Friday from 9:00 am to 5:00 pm EST.

Airport Transportation

Dallas Forth Worth Airport is located approximately 14 miles from the hotel. Taxis are available at approximately \$40 one way. Super Shuttle offers shuttle service at approximately \$19 one way – no reservations are required.

Dallas Love Field Airport is located approximately 6 miles from the hotel. Taxis are available at approximately \$20 one way. Super Shuttle offers shuttle service at approximately \$17 one way – no reservations are required.

Transportation rates are provided as a guideline only and are subject to change without notice.

ROOM RESERVATION REQUEST FORM

Hilton Anatole

2201 Stemmons Freeway
Dallas, TX 75207

A block of rooms has been set aside from October 11-14, 2009. Arrivals prior to October 11 and departures after October 14 are on a request basis.

Please complete a separate reservation form for each room.

Name(s) of guest(s) _____

Arch/Diocese/Parish/Company _____

Mailing Address (please indicate if this is a Home or Business address) _____

City _____

State/Province _____

Postal Code _____

Country _____

E-mail _____

(_____) _____

Phone

(_____) _____

Fax

Please confirm my reservation via: E-mail First class mail

I/We will be checking in on (day/date) _____
and out on (day/date) _____

Please reserve my room for single occupancy (1 person) at \$186.00
(plus 15% tax) per night.

Please reserve my room for double occupancy (2 people) at \$206.00
(plus 15% tax) per night.

Please reserve my room for triple occupancy (3 people) at \$226.00
(plus 15% tax) per night.

Please reserve my room for quadruple occupancy (4 people) at \$246.00
(plus 15% tax) per night.

I will share with _____

All reservation requests must be received no later than September 1.

All reservations require a guarantee. Please guarantee your room reservation by submitting a check equivalent to a minimum of one-night stay (room rate plus tax) payable to Plaza Meetings or provide a credit card number and valid expiration date. If you need to cancel your reservation, please do so at least 72 hours prior to your arrival to avoid billing.

Account Number: _____

Expiration Date: ____/____/____ CVV: _____

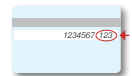

Cardholder's name as it appears on card: _____

Completed reservation form along with payment should be returned to:

PLAZA MEETINGS

3 School Street

Latham, NY 12110

Ph: (877) 666-3404 Fax: (518) 785-7146 E mail: kathleen@plazameetings.com

Conference Registration

Organization (if parish, include the name of your diocese)

Address

City

State/Province

Postal Code

Country

(_____) _____

(_____) _____

Phone

Fax

E-mail

1. _____

Name

Title

E-mail

2. _____

Name

Title

E-mail

EARLY BIRD REGISTRATION

By July 31, 2009

ICSC Members

____ First Registrant \$549 \$ _____

____ Second Registrant \$524 \$ _____

____ Additional Registrants \$499 \$ _____

Non-ICSC Members

____ All Registrants \$749 \$ _____

Annual Membership

Commitment

(for new members only) \$ _____

TOTAL AMOUNT DUE \$ _____

REGISTRATION

After July 31, 2009

ICSC Members

____ First Registrant \$599 \$ _____

____ Second Registrant \$574 \$ _____

____ Additional Registrants \$549 \$ _____

Non-ICSC Members

____ All Registrants \$799 \$ _____

Annual Membership

Commitment

(for new members only) \$ _____

TOTAL AMOUNT DUE \$ _____

METHOD OF PAYMENT (Please check one)

Check (Make checks payable to ICSC) MasterCard VISA Discover

Account Number: _____ Expiration Date: ____/____ CVV: _____

Authorized Name: _____

Signature: _____

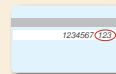

ICSC Membership Benefits

Join the ICSC family and connect with hundreds of parishes and church leaders who share in the mission of nurturing disciples of Jesus through stewardship.

- Discounts for conferences, institutes and publications
- Membership directory
- Access to past conference presentations
- Monthly parish e-bulletins offering weekly reflections, prayers, bulletin inserts and much more
- Web site section for members only with the latest parish stewardship resources
- Access to parish leadership planning tools
- Opportunities to exchange ideas, network, share best practices and grow in faith



Complete this form, keep a copy for your records and return it with your payment to:

INTERNATIONAL CATHOLIC STEWARDSHIP COUNCIL

1275 K Street, NW, Suite 880

Washington, DC 20005-4077

Telephone: (800) 352-3452 Facsimile: (202) 682-9018 E-mail: register@catholicstewardship.org

Register online at www.catholicstewardship.org

SUNDAY, OCTOBER 11, 2009

- 10:00 a.m. – 7:00 p.m.** Registration/Information Desk Open
2:00 p.m. Orientation for New Attendees
3:30 – 6:30 p.m. Opening Ceremonies: Evening Prayer/Opening Plenary Session, Cardinal Oscar Andrés Rodríguez Madariaga, S.D.B., Archbishop of Tegucigalpa, Honduras, President, Caritas Internationalis
6:30 – 7:30 p.m. Welcome to Dallas Reception with Exhibitors

INTRODUCTION TO CHRISTIAN STEWARDSHIP

REINVIORATING PARISH STEWARDSHIP

PRACTICAL STEWARDSHIP

LIVING THE PASTORAL LETTER

MONDAY, OCTOBER 12, 2009

8:30 - 9:30 a.m.

1. The Spirituality of Christian Stewardship and the Bishops' Pastoral
 Rev. Daniel J. Mahan
Executive Director, Marian College Center for Catholic Stewardship Indianapolis, IN

2. We've Started Stewardship, Now What?: Taking Stewardship to the Next Level
 Rev. Msgr. Mark J. Seitz
Pastor, St. Rita Parish Dallas, TX

3. The Stewardship of Parishioner Talent
 John Aleksak
Parishioner / Gallup Faith Field Advisor St. Gerard Majella Church Port Jefferson Station, NY

4. Evangelization and Stewardship - A Mandate from Jesus
 Very Rev. Andrew Kemberling, V.F.
Pastor, St. Thomas More Parish Centennial, CO

10:00 - 11:00 a.m.

9. Foundations of Christian Stewardship in Sacred Scripture
 Leisa Anslinger
Speaker and Author Indianapolis, IN

10. Assessing Your Stewardship Efforts - Putting Together Your Parish Stewardship Plan
 Mark Mogilka
Director of Stewardship and Pastoral Services Diocese of Green Bay, WI

The Stewardship of Parishioner Talent (Continued)

11. Learning Stewardship at the Eucharist
 Rev. Samuel Hose
Pastor, Church of the Resurrection of the Lord (Emmaus Parish) Austin, TX

2:00 - 3:00 p.m.

16. What Do I Own and What Owns Me?
 Daniel Conway
President & CEO O'Meara, Ferguson, Whelan, and Conway Louisville, KY

17. Living Gospel Simplicity: Stewardship for the Family and Parish Budgets
 April and Ed Laughlin
St. Bernadette Catholic Church Port Saint Lucie, FL

18. The Stewardship of Parish Talent
 Rev. Msgr. William Hanson
Pastor, St. Gerard Majella Church Port Jefferson Station, NY

19. Young Adults in the Lead: What We Can Learn From Paul and Moses
 Rev. Martin Nelson
Administrator and Diocesan Stewardship Council Our Lady of Victory Parish, Sour Lake, TX

3:30 - 4:30 p.m.

24. Characteristics of a Stewardship Parish
 Leslie M. Knop
Executive Director, Catholic Foundation of Northeast Kansas Archdiocese of Kansas City, KS

25. Your Parish Stewardship Committee: Identify, Invite, Resource and Release Them
 Dan Loughman
Stewardship Coordinator Catholic Diocese of Wichita, KS

The Stewardship of Parish Talent (Continued)

26. Stewardship - A Family Affair
 Steve Foran
Cornerstone Stewardship Consultants Stillwater Lake, Nova Scotia, Canada

TUESDAY, OCTOBER 13, 2009

8:30 - 9:30 a.m.

31. Baptism Fully Embraced Creates Faithful Stewards not Volunteers
 Rev. Joseph Creedon
Pastor, Christ the King Parish Kingston, RI

32. Translating "Stewardship" Into Spanish: Working with Your Hispanic Community
 Luis Soto
Executive Director, Center San Juan Diego, Hispanic Ministries Archdiocese of Denver, CO

33. The Stewardship of Pastoral Talent
 Rev. Albert Winseman
Principal, Gallup Consulting Omaha, NE

34. Stewardship of Creation and the Environment
 Dr. Marie George
Professor of Philosophy, St. John's University, Jamaica, NY

10:00 - 11:00 a.m.

39. Inviting Parishioners to Embrace Stewardship: The Who, What, When and How
 Laurie Whitfield
Director, Office of Parish Stewardship, Roman Catholic Diocese of Rockville Centre, NY

40. Treasure in Tough Times
 Eric McArdle
President Catholic Stewardship Consultants Evans, GA

The Stewardship of Pastoral Talent (Continued)

41. Bringing Stewardship to Life in Preaching
 Most Rev. John J. McRaith
Bishop Emeritus Diocese of Owensboro, KY

2:00 - 3:00 p.m.

46. The Testimony of Lay Witnesses - Formation and Preparation
 Scott Bader
Director of Parish Stewardship Archdiocese of Seattle

47. Archbishop Murphy Award Recipient
 TBA

48. The Stewardship of Hospitality
 Mila Glodiva
Director of Stewardship and Communications St. Thomas More Parish Centennial, CO

49. Calling the Marginalized into a Life of Stewardship
 Jesus Abrego
Director of Hispanic Ministry Diocese of Beaumont, TX

3:30 - 4:30 p.m.

54. The Vital Role of the Stewardship Committee
 James Kelley
Director of Stewardship and Development Diocese of Charlotte, NC

55. Stewards Don't Have to Be Old: Forming Youth as Stewards
 Dr. Greg (Dobie) Moser
Director of Youth and Young Adult Ministry Diocese of Cleveland, OH

56. Stewardship of Giving and Thanking
 Lois Locey
Pastoral Associate for Administration and Stewardship St. Mary Magdalen Parish Altamonte Springs, FL

57. In the Workplace and Community: Dealing with Difficult People
 Letty Lanza
Director of Stewardship and Communications Diocese of Beaumont, TX

WEDNESDAY, OCTOBER 14, 2009

7:45 – 8:45 a.m. ICSC Annual Membership Meeting
9:00 – 10:00 a.m. Plenary Session
10:30 a.m. Closing Concelebrated Liturgy

NIVEL EN ESPAÑOL	PRIMER FOR DIOCESAN PROFESSIONALS	ADVANCED ISSUES FOR DIOCESAN PROFESSIONALS	DIOCESAN DIRECTOR FORUM
<p>5. El Papel del Obispo en la Promoción de la Corresponsabilidad Excelentísimo Monseñor Ricardo Ramirez, C.S.B. <i>Obispo, Diócesis de Las Cruces, NM</i></p>	<p>6. Spirituality of Fundraising Rev. Mr. Denis D. Corbin <i>St. Rita Parish Dallas, TX</i></p>	<p>7. Developing Planned Giving Relationships - Moving Them From Prospects to Donors Michael Henkenius <i>Executive Director, Catholic Foundation of the Diocese of Lincoln, NE</i></p>	<p>8. Characteristics of an Effective Total Diocesan Stewardship Effort Robert Pfundstein <i>Director of Parish Stewardship Diocese of Rockford, IL</i></p>
<p>12. La Espiritualidad de la Corresponsabilidad Cristiana Rev. Msgr. Carlos Quintana Puente <i>Director, Colecta para la Iglesia en América Latina Conferencia Episcopal de Estados Unidos Washington, DC</i></p>	<p>13. Development Plan - An Update on the Guidelines for Diocesan Office Ann Masden <i>Director of Development and Public Affairs, Diocese of Alexandria, LA</i></p>	<p>14. Segmenting Diocesan Database for Major Givers vs. Planned Givers James S. Friend, Jr. <i>Director, Office of Stewardship and Development Diocese of Allentown, PA</i></p>	<p>15. Engaging Pastors in the Work of Stewardship and Development Sue Erschen <i>Director of Stewardship Education Archdiocese of St. Louis, MO</i></p>
<p>20. Como Mantener Viva la Co-Responsabilidad en la Parroquia: Sugerencias Prácticas Rev. Msgr. Matthew Bernelli <i>Párroco, St. Mary Parish Bridgeport, CT</i></p>	<p>21. The Pursuit of Stewardship Excellence: Why Transparency and Accountability Matter Kerry A. Robinson <i>Executive Director, National Leadership Roundtable on Church Management New Haven, CT</i></p>	<p>22. Communication in Critical Situations Annette Gonzales Taylor <i>Director of Communications Diocese of Dallas, TX</i></p>	<p>23. Giving in the Economic Downturn James Caldarola <i>Director of Stewardship and Development Archdiocese of Anchorage, AK</i></p>
<p>27. Cuanto debo dar? Presentacion de siete minutos que doblo los donantes y las contribuciones al instante Laura López <i>Coordinadora Pastoral Our Lady of Perpetual Help Church India, CA</i></p>	<p>28. Stewardship and Development - Is it the same? E. Jane Rutter; CFRE <i>Director of Stewardship Catholic Diocese of Jefferson City, MO</i></p>	<p>29. Using Social Networking to Engage your Donors James S. Friend, Jr. <i>Director, Office of Stewardship and Development Diocese of Allentown, PA</i></p>	<p>30. Major Gifts Marilyn L. Blanchette <i>Director of Stewardship and Development Diocese of Orlando, FL</i></p>
<p>35A. Gratitud: La Base de la Corresponsabilidad Joseph Citro <i>Director Ejecutivo de la Oficina de Corresponsabilidad y Desarrollo, Diócesis de St. Petersburg, FL</i></p> <p>35B. 1% a la Iglesia Carolina Aguilera Rojas <i>Directora Gestión 1% y Estudios Arzobispado de Santiago, Chile</i></p>	<p>36. Building Relationships as a New Development Director with Clergy and Donors Bob Vallilee <i>Associate Director of Stewardship and Development Diocese of Austin, TX</i></p>	<p>37. Board Recruitment, Training, Retention and Structure Chris Koch <i>Secretary of Development and Strategic Planning Diocese of Memphis, TN</i></p>	<p>38. Giving in a Challenging Economy Thomas P. Scholler <i>Acting Director of Development Archdiocese of Detroit, MI</i></p>
<p>42A. Implementando la Corresponsabilidad en la Parroquia: Ideas Creativas Carlos H. Proaño <i>Vice Presidente, Guidance in Giving, Inc., Westminster, CA</i></p> <p>42B. Visitas Domiciliarias Excelentísimo Monseñor Fernando Chomali G. <i>Obispo Auxiliar y Vicario General del Arzobispado de Santiago, Chile y Julio Poblete Bennett, Administrador de Bienes, Arzobispado de Santiago, Chile</i></p>	<p>43. Managing a One-Person Shop Dr. Nyla Ptomey <i>Director of Development and Stewardship Diocese of Lubbock, TX</i></p>	<p>44. Diocesan Capital Campaigns - Panel Discussion on Successful Campaigns Matt Dwyer <i>Director of Stewardship and Development Diocese of Charleston, SC and E. Jane Rutter, CFRE, Director of Stewardship Catholic Diocese of Jefferson City, MO</i></p>	<p>45. Positioning the Diocesan Office as a Resource for Parish Stewardship Efforts Joseph Citro <i>Executive Director, Office of Stewardship and Development Diocese of St. Petersburg, FL</i></p>
<p>50. Como Promover la Corresponsabilidad y el Liderazgo en la Parroquia Rev. Hector Madrigal <i>Párroco, Saint Joseph Catholic Church Amarillo, TX</i></p>	<p>51. Basic Planned Giving for the Planned Giving Novice Victor Korelstein <i>Director of Development The Dallas Foundation Dallas, TX</i></p>	<p>52. The Diocese and Catholic Schools - Partners in Development Donald P. Miller <i>Superintendent of Catholic Schools, Diocese of Fort Worth, TX and Patricia A. Miller, CFRE, Director of Stewardship and Development Diocese of Fort Worth, TX</i></p>	<p>53. Annual Appeal Best Practices and New Ideas Rev. Msgr. William Hanson <i>Pastor, St. Gerard Majella Church Port Jefferson Station, NY and Joseph Hoag, Director of Development Roman Catholic Diocese of Erie, PA</i></p>
<p>58. El Papel del Párroco y el Comité de Corresponsabilidad Rev. Ángel Ciappi <i>Vicario de Desarrollo Arquidiócesis de San Juan, PR</i></p>	<p>59. Coordinating Agency Development Through a Database and Donor List Development Roz Hill <i>Director, Department of Development Archdiocese of Galveston-Houston Houston, TX</i></p>	<p>60. Isn't Stewardship and Development your job? How to Coordinate and Collaborate with Other Diocesan Offices Paula Moss <i>Vice-Chancellor Diocese of Kansas City - St. Joseph Kansas City, MO</i></p>	<p>61. Stewardship Days Best Practices Connie Babin <i>Director of Development Diocese of Lafayette, LA</i></p>

CONTINUED ON NEXT PAGE

NEW
THIS YEAR

Save the Date

PARISH BUSINESS MANAGERS, ADMINISTRATORS
AND BOOKKEEPERS

MONDAY, OCTOBER 12, 2009

8:30 - 9:30 a.m.

**Christian Stewardship and its Practical Implications
for Parish Business Managers**

Integrating Christian stewardship into parish operations, budgeting, raising revenues, accountability, parish finance councils...

10:00 - 11:00 a.m.

**From Maintenance to Mission:
Developing a Parish Strategic Plan**

Supporting a pastoral vision, defining future needs, forecasting, planning, identifying resources, staff development, lay leadership formation...

2:00 - 3:00 p.m.

**Stewards of the Vineyard:
Human Resource Issues for Parish Business Managers**

Employment issues, personnel management, contractors, building more effective working relationships with parish staff, parishioners...

3:30 - 4:30 p.m.

**Welcome to the 21st Century:
New Trends in Parish Technologies**

New advancements in parish management software and internet technology, integrated communication, online giving, registrations and gift tracking, technology's support of parishioner involvement...

TUESDAY, OCTOBER 13, 2009

8:30 - 9:30 a.m.

**Caretakers of Sacred Grounds:
Cutting Costs during Tough Economic Times**

Property management and maintenance, planning, loss prevention, cost-cutting without reducing staff or programs...

10:00 - 11:00 a.m.

**Communicating the Important Stuff:
Appropriate Communication of Financial and
Administrative Information**

Effective communication techniques, news parishioners can use, financial reporting, information that encourages parishioner participation, accountability and transparency...

2:00 - 3:00 p.m.

Electronic Giving is HERE!

How it works, how it makes giving easier for parishioners, and how it promotes consistency, increases the amount given, and reduces the time parish administrators spend processing donations...

3:30 - 4:30 p.m.

Stewardship of Giving and Thanking

Proven techniques to enhance offertory giving, encouraging annual commitments, mailings, promotions, thanking and affirming those who give...



CATHOLIC STEWARDSHIP INSTITUTE



July 20 - 24, 2009

San Damiano Retreat Center • Danville, California

JOIN US!



2009 Institute for Catholic Stewardship
and Development Professionals

June 22 - 26 | Loyola University Chicago



For more information about ICSC Institutes or to register online
visit www.catholicstewardship.org



INTERNATIONAL CATHOLIC
STEWARDSHIP COUNCIL



ANNUAL CONFERENCE

October 11-14, 2009 Dallas, Texas

Registration Brochure



- NEW SESSIONS for Parish Business Managers, Administrators and Bookkeepers
- Save with Early Bird registration fees
- Connect with others who share a commitment to stewardship as a way of life



INTERNATIONAL CATHOLIC STEWARDSHIP COUNCIL
1275 K Street, NW, Suite 880
Washington, DC 20005-4077

NONPROFIT ORG.
U.S. POSTAGE
PAID
PERMIT NO. 227
SOUTHGATE, MI